3CIRCLE CHURCH

Quarterly Report

In spite of current challenges across the world, we remain committed to fulfilling our MISSION and VISION, as a church family. This season provides unique opportunities, for us to:

MISSION

Lead people to a growing relationship with Jesus: locally, regionally, and globally.

VISION

Reach up in worship

Reach in to grow

Reach out to serve + share

General Financial Giving

APRIL – JUNE 2020

F	D	M	T
Fairhope Campus	**Daphne Campus**	**Midtown Campus**	**Thomasville Campus**
$1,205,736.86	$318,830.68	$38,621.63	$24,900.00

$1,588,089.17

TOTAL

COVID-19

SPECIAL OFFERING

As of June 30, our church family has given **$115,072.74** toward helping people affected by the pandemic, including **$75,327.91** during the 2nd quarter (April-June).

Thank you for your generosity!

3Circle Online

Average Weekly Viewers

3,723

SUNDAYS + MID-WEEK BROADCAST

PALM SUNDAY - FOSTER CARE/ADOPTION AWARENESS

"TENEBRAE" GOOD FRIDAY BROADCAST

EASTER SUNDAY

"AFTERMATH" SERIES

"SEVEN" SERIES

MID-WEEK BROADCAST

"PHILIPPIANS" SERIES

"RED SEA RULES" SERIES

Sundays:
On Location

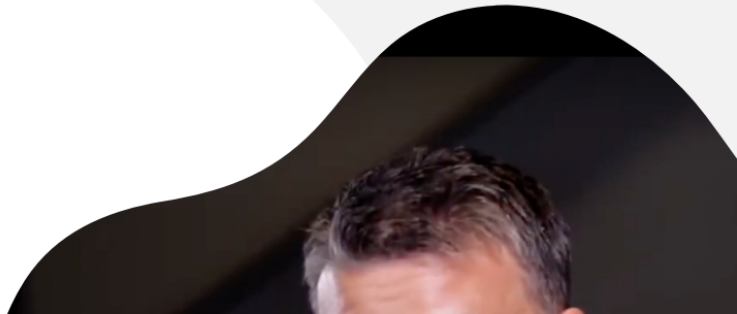

Following Easter weekend, we set out to film **“on location”** each week, capturing the beauty and creativity of the world around us. These locations and special guests brought a renewed freshness to our online broadcast.

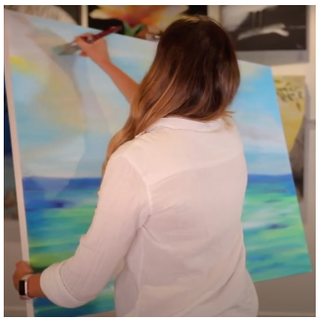

3Circle Jr., 3Circle Kids, Preteen Students

- Weekly age-specific online worship, teaching, and activity resources for your children.
- Facetime Parades/Kids Events: Between our Daphne, Fairhope, and Thomasville campuses, we were able to (safely) greet about 500 smiling kids, as we handed out goodie bags

Middle School + High School Students

- Weekly teaching on Instagram and YouTube (5,041 views, April-June)
- Weekly family discussion questions to engage students and families
- Weekly small groups
- Although our original plans for a Grad Banquet in April were postponed, we are excited to celebrate our graduating seniors in the month of July!

PRAYER WALL LAUNCH

We launched an interactive Prayer Wall on our website that allows people to submit prayer requests, and to pray for others. As a church, we are a family, and this family-minded resource is providing great encouragement! **Click here** to submit a request, or pray for others.

PRAYER & COMMUNION GATHERING

As a first step toward gathering in person again at our campuses, we opened our facilities on June 7 for a special time of prayer and communion.

IN-PERSON SUNDAY GATHERINGS

It was great worshipping together in-person the last two Sundays in June. June 21 included the celebration of Father's Day, as well as the addition of new Sunday gathering times at our Midtown & Thomasville campuses. Beginning July 5, we returned to online only. We look forward to safely gathering again in-person in the near future! For the latest updates, **click here.**

SMALL GROUPS

By design, our small groups are the first layer of pastoral care within our church. During this last quarter, many of our leaders continued to meet with their groups, following the end of the group term, in order to remain connected and build relationships within the group. Thank you to our amazing leaders! If you are interested in joining a small group, launching again in September, **click here.**

Serving Our Local Circle

WITH YOUR HELP, WE HAVE:

- Given thousands of dollars in gift cards to families in need of groceries
- Distributed 300 boxes of produce to mobile home communities

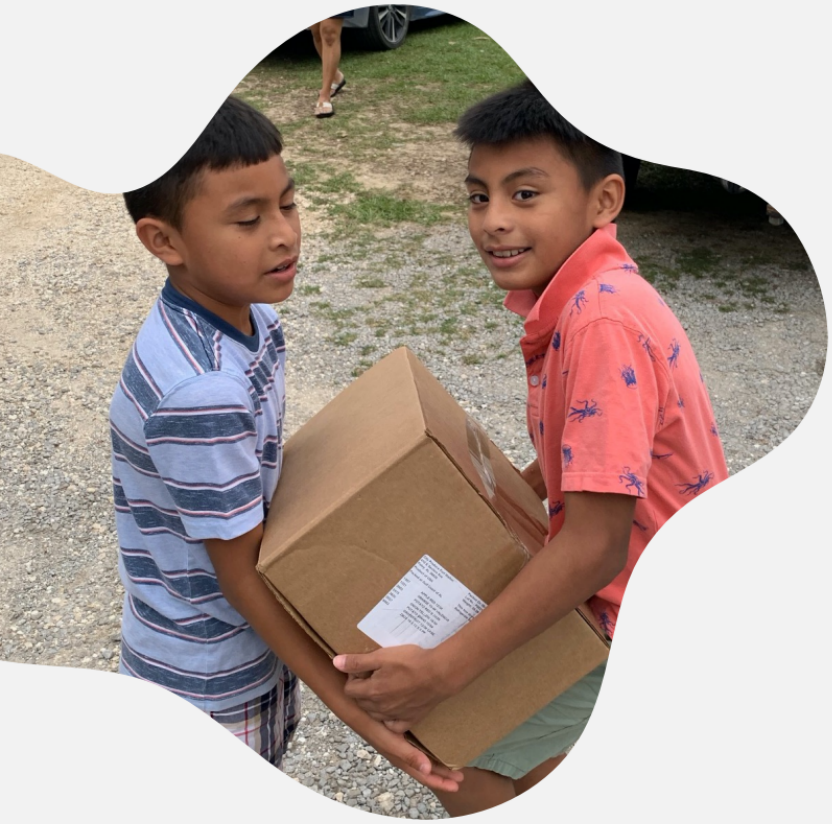

- Increased our partnership efforts with Ransom Cafe (from 1 day/wk to 3 days/wk), serving 2,950 hot meals in Midtown Mobile
- Paid utility bills for many in need in our communities
- Provided meals for Fairhope, Spanish Fort, and Thomasville Police Departments
- Provided meals for the Baldwin County Emergency Management Agency (EMA), Health Department, and Department of Human Resources (DHR)
- Distributed groceries to over 3,000 families, through Prodisee Pantry
- Provided hot showers and hygiene packs to people in need in Mobile (Midtown/Daphne Campus

partnership)

- Fed lunch to 300 people through the Fairhope Youth Rotary Club, with the help of 3Circle Students

Dave Ramsey's Financial Peace University

Financial Peace University is a 9-week course, created by Dave Ramsey, that has helped millions of people eliminate debt, plan for the future, and live generously. 3Circle has hosted FPU in-person classes many times over the years; this time, we chose to make it available virtually, and at no cost to participants.

All in all, over $10,000 of kit materials were given out for free to the 100+ couples who participated this season!

HOPE CENTER

For over ten years, Hope Center has provided medical care, dental care, and counseling to uninsured and under-insured people across our region, totalling over **6,000 patients** to date! Generous healthcare professionals and volunteers serve regularly to meet patients' physical, emotional, and spiritual needs. Over the past few months, Hope Center has relocated to a different portion of our 3Circle-Fairhope campus, and **expanded from 2,400 square feet to over 7,000 square feet!** The added space and renovated facilities will allow Hope Center to dramatically increase clinic offerings for medical, dental, and counseling. **Click here** to learn more about Hope Center.

Global Impact & Updates

Global Impact Interviews

CLICK TO SEE WHAT'S HAPPENING WITH OUR GLOBAL PARTNERS!

- Doulos
- The Perekotiy Family
- Roads of Hope
- Jerusalem School in Bethlehem
- Assisting International Missions (AIM)

A group of men from 3Circle Church and No Off Season training facility went on a mission trip to Mexico at the end of June, and together built this house for a needy family, over the course of one week.

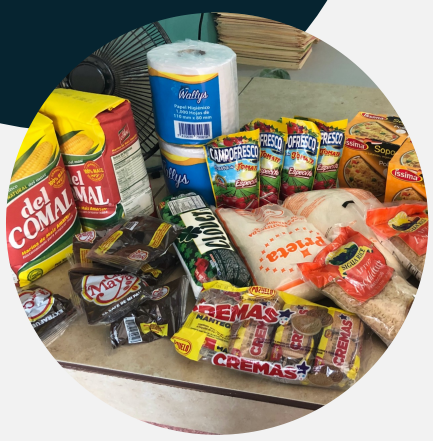

WITH YOUR HELP, WE HAVE SENT ADDITIONAL FUNDS TO

- Our global partners in Ukraine, Moldova, Honduras, and Guatemala, to help them provide food and other essential items to families in in the midst of the pandemic.
- Our regional church planting partners in Philadelphia to help them provide food for people in their community.
- Our ministry partners where summer mission trips were planned, but have been canceled.
- Our global partners at Jerusalem School in Bethlehem, including $10,000 to help them continue to pay their teachers while their school is closed.

To learn more about 3Circle Missions, and to subscribe to our Missions Blog, click here.

Thank you!

Because of your generosity, all of these things were accomplished for the Kingdom over the past three months!

3CIRCLECHURCH